

1ST ALTO

AM I BLUE

(Db)

EASY SWING MM=108

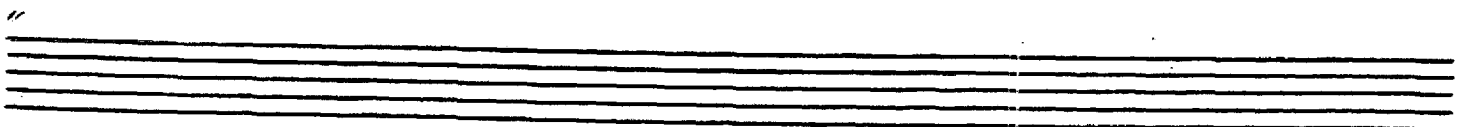

ALTO (ATB) AM I BLUE - VOC D^b

(E) (2. TRB. CUE) →

mp

(END CUE)

(F) mf

mp

mf

(G)

mp

mf

mf sf

AM I BLUE

(Db)

3rd ALTO

EASY SWING MM=108

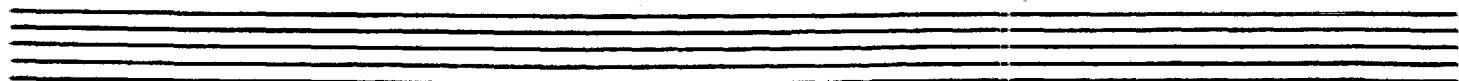

3 ALTO-AM I BLUE-VOC DR

E (TRPT. SOLO)

F (VOCAL)

1st TENOR

AM I BLUE

(Db)

EASY SWING MM=108

TENOR (SOP) AM I BLUE VOL. DO

(E) 3 TRB. CUE: →

mp

mf

END CUE

(F)

mp

mf

(G)

mp

6

mf sfp

2nd TENOR

AM I BLUE

(Db)

EASY SWING MM=108

7 TENOR - AM I BLUE - VOC SO

Four empty musical staves at the bottom of the page.

BARIE SAX

EASY SWING MM=108

AM I BLUE

(Db)

BARI (TRB) AM I BLUE - VOC D^b

(E) **(4 TRB. CUE:)** →

8
mf
p

(END CUE) (F)

mf
p

(G)

mf
p
sfp

SOLO HORN

1st TRUMPET AM I BLUE

(Db)

EASY SWING MM=108

2 TRPT. Am | BLUES-VOC D^b

Five empty musical staves at the bottom of the page.

2nd TRUMPET AM I BLUE

(Db)

EASY SWING MM=108

3rd TRUMPET

AM I BLUE

(Db)

EASY SWING MM=108

4th TRUMPET

AM I BLUE

(Db)

EASY SWING MM=108

1st TROMBONE

AM I BLUE

(Db)

EASY SWING MM=108

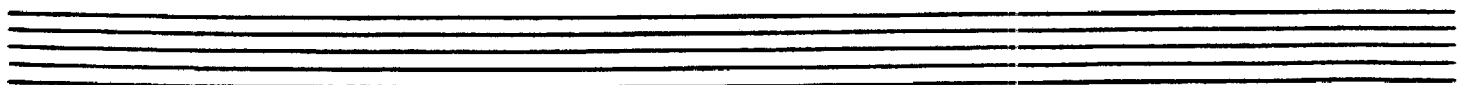

4 RB-Am + BWE-Voc D^b

⑥

mp

mf sfz

2nd TROMBONE

AM I BLUE

(Db)

EASY SWING MM=108

2. FEB. AM I BLUE VOC DS

④

mp

mf sfp

3rd TROMBONE

AM I BLUE

(Db)

EASY SWING, MM=108

3 TRB / AM I BLUE / VOL 10

6

A series of ten empty musical staves.

4th TROMBONE

AM I BLUE

(Db)

EASY SWING MM=108

4 TRB - Am I BLUE - Vocals

A series of ten empty musical staves for further notation.

BASS

AM I BLUE

(Db)

EASY SWING MM=108

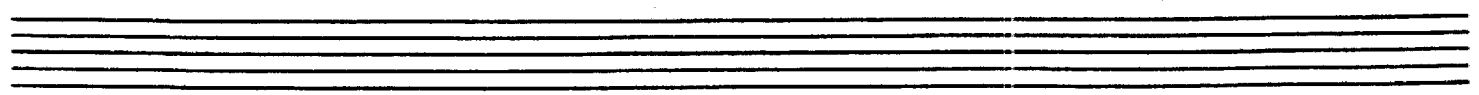
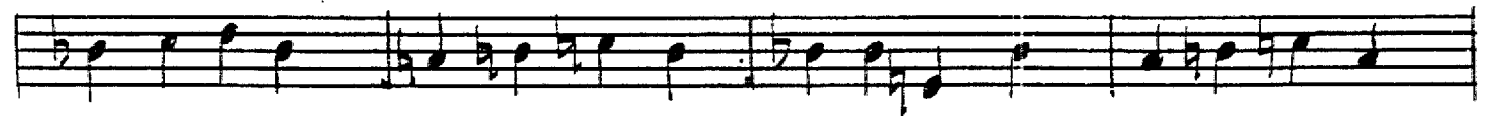

BASS - AM I BLUE - VOC D9

GUITAR

AM I BLUE

(Db)

EASY SWING MM=108

Staff 1: $D^{\flat}MA9$ D^{\flat} $E^{\flat}m7$ $A^{\flat}9$

Staff 2: $D^{\flat}MA7$ $E^{\flat}m7$ $D^{\flat}MA9$ $E^{\flat}m7$ $A^{\flat}7(b9)$ $A^{\flat}7$

Staff 3: D^{\flat} $E^{\flat}m7$ $A^{\flat}7$ $Fm7 D^{\flat}/F$ $B9$ $B^{\flat}9$

Staff 4: $E^{\flat}7$ $A7$ $A^{\flat}7$ | 1. D^{\flat} $D^{\flat\flat}$ $E^{\flat}m7$ $A^{\flat}7$ | 2. D^{\flat} $G7$ G^{\flat} D^{\flat} $G7$ $G^{\flat}9$

Staff 5: $Fm7$ Fm^{\flat} $D^{\flat}9+11$ $C9$ $Gm7(b9)$

Staff 6: $C7(b9)$ $C7(b9)$ $C7(b9)$ $Fm7$ $B^{\flat}7(b9)$ $E^{\flat}m7$ $A^{\flat}7$ D^{\flat}

Staff 7: $E^{\flat}m7$ $A^{\flat}7$ $Fm7(b9)$ $B^{\flat}7$ $Fm7/B^{\flat}$ $E^{\flat}7$ $A7$ $A^{\flat}7$ D^{\flat}

Staff 8: $E^{\flat}m7$ $A^{\flat}7$ D^{\flat} $A^{\flat}7$ $Fm7$ $B9$ $B^{\flat}9$

Staff 9: $E^{\flat}7$ $A^{\flat}7$ | 1. D^{\flat} $E^{\flat}m7$ $A^{\flat}7$ | 2. D^{\flat} D^{\flat} $G7$ $G^{\flat}9$

Blues - Am | Blues - Ac Db

(F) Fm7 Fm6 Db9+11 C9

Gm7(b9) C7(b9) C7(b9) C7(b9) Fm7 Bb7(b9) Ebm7 Ab7

(G) DbMA9 Ebm7 Ab9

Fm7(b9) B7 Fm7/Bb Eb7 A7 Ab7 Db Ebm7 Ab7

Db Ebm7 Ab7 2 Db Ab7 Db9+11 mf

AM I BLUE

(Db)

DRUMS

EASY SWING MM=108

DRUMS AMI BLUES - VOC D

⑨

4 7

mp

3 5

mf

Dim

TRPT. FILLS

TRPT. FILLS

VOCAL

AM I BLUE

(Db)

EASY SWING MM=108

A
AM I BLUE?
AM I BLUE?
AIN'T THESE TEARS

B
IN THESE EYES TELL-IN' YOU?
AM I BLUE?
YOU'D BE TOO
IF EACH PLAN

C
WITH YOUR MAN DONE FELL THROUGH
WAS A TIME
I WAS HIS ON-LY ONE
BUT NOW I'M

D
THE SAD AND LONE-LY ONE
ODD-ODD WAS I GAY
'TIL TO-DAY
NOW HE'S GONE
AND WE'RE THROUGH, AM I BLUE?

Vocal Dr. - Am I Blue

(E)

(F)

WAS A TIME

I WAS HIS ON-LY

BUT NOW I'M

THE SAD AND LONE-LY ONE

OOO-OOH WAS I GAY

(G)

'TIL TO-DAY

NOW HE'S GONE

AND WE'RE THROUGH AM I BLUE

AM I BLUE

OOO-OOO-OOO- OOO

AM I BLUE

Empty musical staff.

Empty musical staff.

PIANO

AM I BLUE

(Db)

EASY SWING MM=108

(BAND)

mp $D^{\flat}MA9$ $D^{\flat}o$ $Ebm7$ mf $Ab9$

mf $D^{\flat}MA7$ $Ebm7$ mf $D^{\flat}MA9$ $Ebm7$ mf $Ab7(b9)$ $Ab7$

A B

D^{\flat} (FILL AD LIB) $Ebm7$ $Ab7$

1. TRPT. FILL

$Fm7$ D^{\flat}/F $B9$ $Bb9$ $Eb7$ $A7$ $Ab7$ D^{\flat} Dbb $Ebm7$ $Ab7$

Am I BLUE - VOLD - 2.

2. TRPT. FILL

Chord progression: Db, G7, Gb9, Fm7, Fm6

Tempo/Performance instruction: FILL LIGHTLY

Chord progression: Db9+11, C9, Gm7(b9)/Db, C7(b9), C7(b9), C7(b9)

Chord progression: Fm7, Bb7(b9), Ebm7/Ab, Ab7, Db, Db

Chord progression: Ebm7, Ab7, Fm7b5, B7, Fm7/bb, Eb7, A7, Ab7

TRPT. TRPT. SOLO

Chord progression: Db, Ebm7, Ab7, Db

AM I BLUE - VOC Db - 3

Am I Blue - Voc Db. 4.

TRPT. AD LIB

TRPT. FILLS ?

Four empty musical staves, each consisting of five lines, arranged vertically.